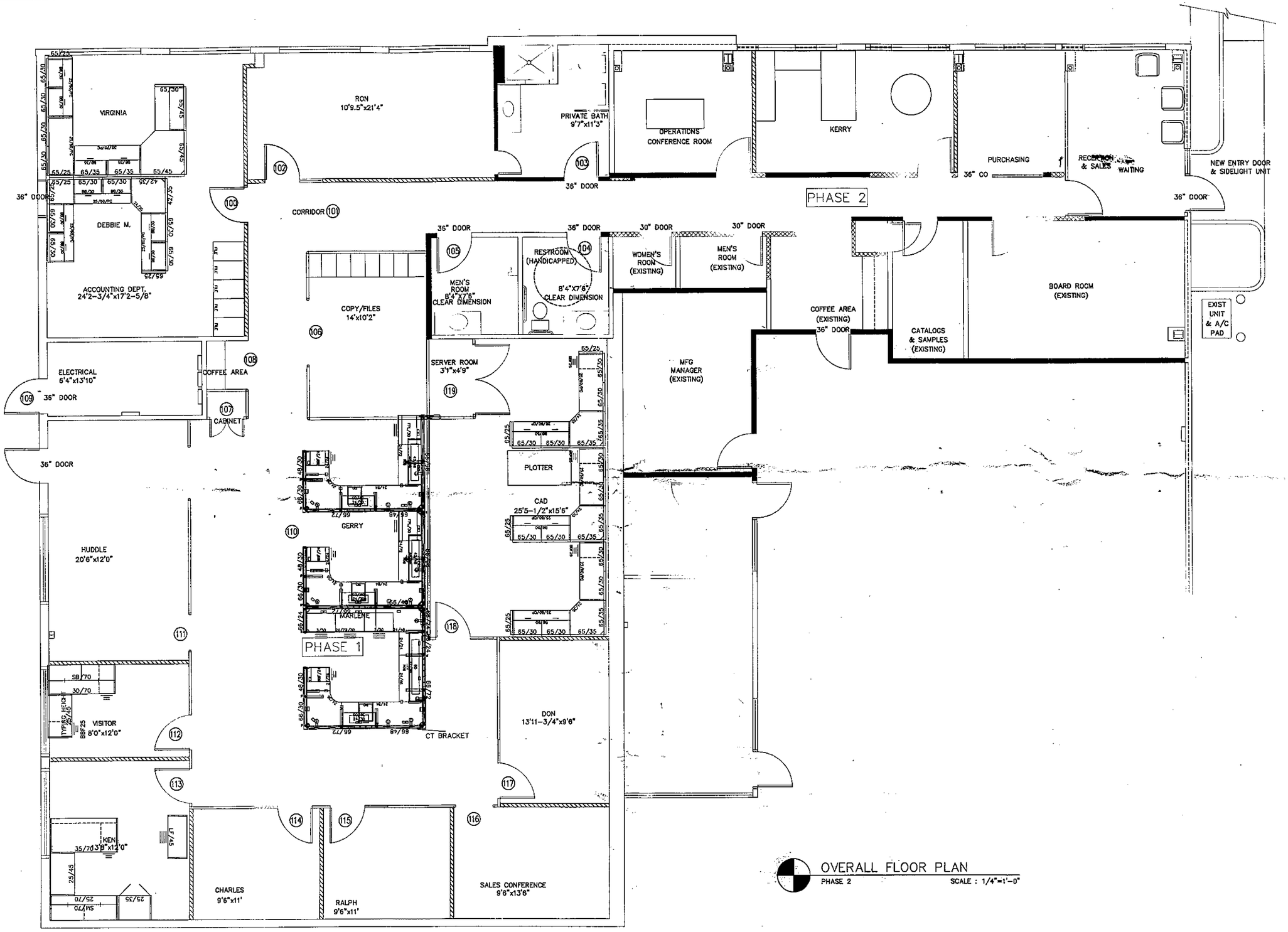

OVERALL FLOOR PLAN
PHASE 2 SCALE : 1/4"=1'-0"

WALL INNOVATORS INC
Permanent Walls That Move

CORPORATE HEADQUARTERS
5416 West Crenshaw
P.O. Box 281069
Tampa, FL 33685-1069
PHONE (813) 884-0003
FAX (813) 885-8954

LEGEND

CUSTOMER NAME:	WALL INNOVATORS, INC.
PROJECT NAME:	OFFICE RENOVATIONS
DATE: 03/15/02	SCALE: 1/4"=1'-0"
DRAWING NUMBER: A-9554	PHONE NUMBER:

SHEET INFO

THIS INFORMATION IS A DRAFT OF ARCHITECTURAL, ENGINEERING, AND/OR SURVEYING WORK PRODUCT PREPARED BY WALL INNOVATORS, INC. (WI) AND IS THE PROPERTY OF WALL INNOVATORS, INC. WI REPRODUCTION, COPIES OR USE OF THIS INFORMATION BY ANY PERSON OR ENTITY OTHER THAN WALL INNOVATORS, INC. ASSUMES NO LIABILITY FOR OTHER ENTITY'S USE OF THIS INFORMATION. THE SIGNING AND THE DOOR SIGNS IS THE PROPERTY OF WALL INNOVATORS, INC. WI REPRODUCTION, COPIES OR USE OF THIS INFORMATION BY ANY PERSON OR ENTITY OTHER THAN WALL INNOVATORS, INC. ASSUMES NO LIABILITY FOR OTHER ENTITY'S USE OF THIS INFORMATION. THE SIGNING AND THE DOOR SIGNS IS THE PROPERTY OF WALL INNOVATORS, INC. WI REPRODUCTION, COPIES OR USE OF THIS INFORMATION BY ANY PERSON OR ENTITY OTHER THAN WALL INNOVATORS, INC. ASSUMES NO LIABILITY FOR OTHER ENTITY'S USE OF THIS INFORMATION. THE SIGNING AND THE DOOR SIGNS IS THE PROPERTY OF WALL INNOVATORS, INC. WI REPRODUCTION, COPIES OR USE OF THIS INFORMATION BY ANY PERSON OR ENTITY OTHER THAN WALL INNOVATORS, INC. ASSUMES NO LIABILITY FOR OTHER ENTITY'S USE OF THIS INFORMATION. THE SIGNING AND THE DOOR SIGNS IS THE PROPERTY OF WALL INNOVATORS, INC. WI REPRODUCTION, COPIES OR USE OF THIS INFORMATION BY ANY PERSON OR ENTITY OTHER THAN WALL INNOVATORS, INC. ASSUMES NO LIABILITY FOR OTHER ENTITY'S USE OF THIS INFORMATION.

Z:\Jobs\clients\Wallnovations\Office Renovations\wi-renovation.dwg, 4/3/2003 11:42:23 AM, HP Designjet 800 42 by HP pc3.1.1, ZN